CA Rampages 1953

RAMPAGES

Published by the Senior Class

of

Galesburg-Augusta High School

Galesburg, Michigan

Foreword

The purpose of our year book is to record and put down on paper people and places as as they were and as we remembered them during our Senior Year. We hope, as you glance through this book from time to time, that you will also look back and remember the good times that we had in 1952-53.

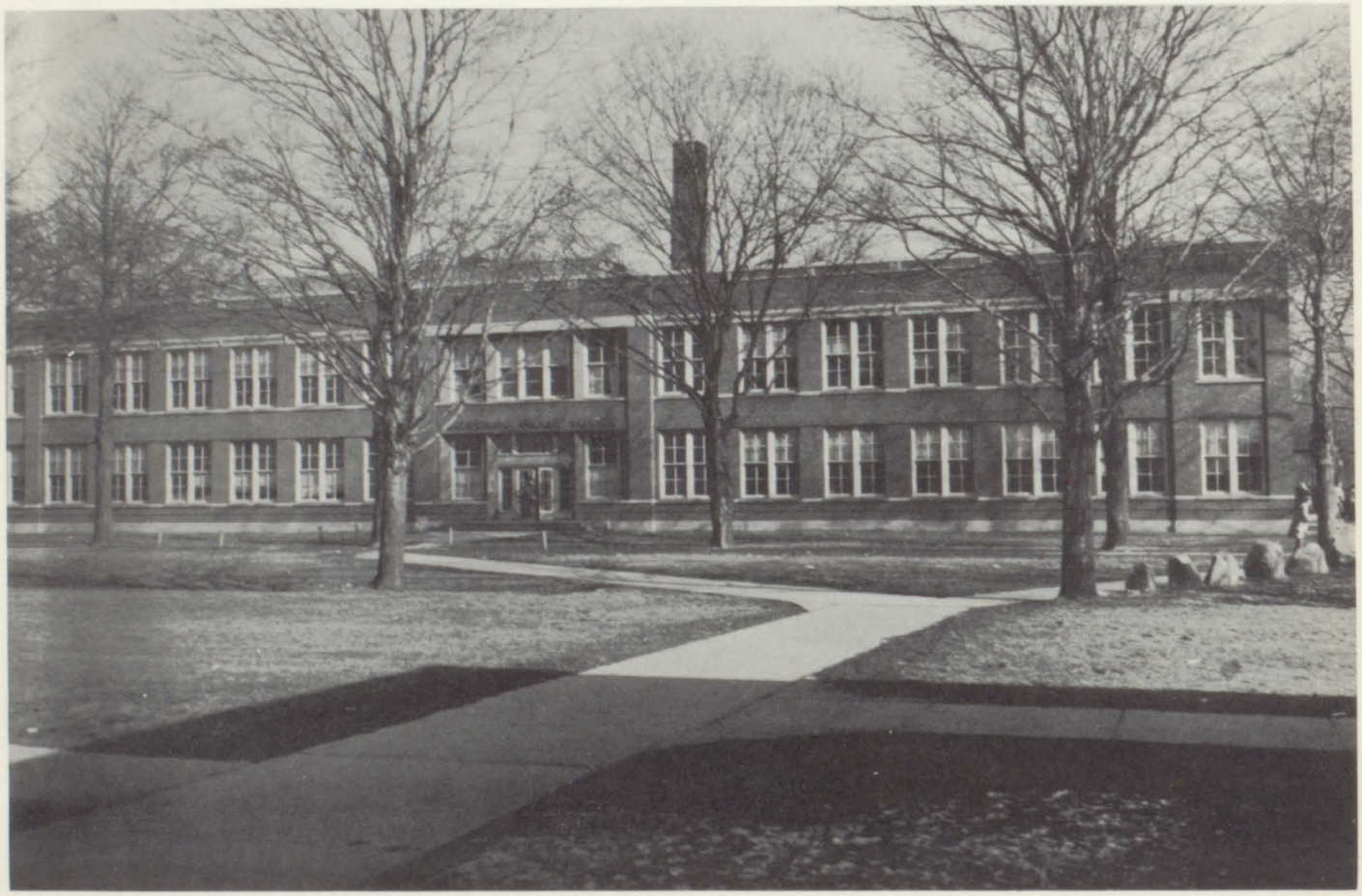

Dedication

We, the class of 1953, wish to dedicate this book to Mr. and Mrs. Burrell. Without their advice and aid, the many activities in which our class participated would have been much more difficult to undertake. We wish to express to them our gratitude for their kindly guidance which will better fit us for living successfully in the years to come.

Annual Staff

Annual Staff

Standing: Christene Perkins, Doris Manning, Eleanor Welling, Doris Martin, Nellie Knetsch, Jim Call, Dave Henson, Marv Richardson, Elizabeth Hollaway, Norma Neifert, Edith Jones, Ruth Dean.

Seated: Bruce Barker, Dena Imus, Dale Scott, Duane Doty, Harriet Johnston, Jim Bolton, Miss Reynolds, Dorothy Beatty.

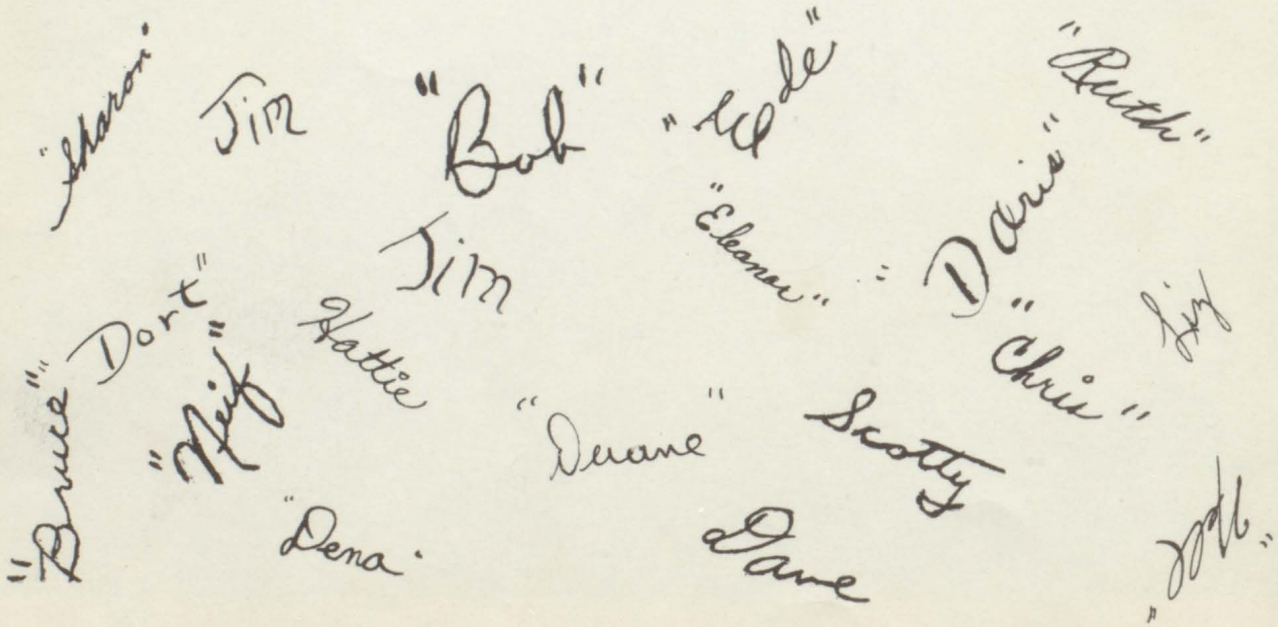

Faculty

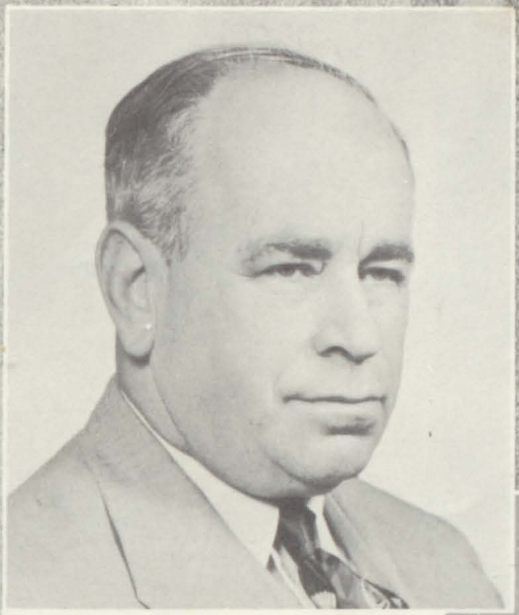

Stanley L. Benjamin
A.B., Albion College
M.A., University of Michigan
Superintendent

Wesley R. Burrell
A.B., Michigan State Normal College
M.A., University of Michigan
Principal

Ruth Burrell
A.B., Western Michigan College
M.A., University of Michigan
Senior Class Advisor
Librarian

Will be Librarian
Michigan next year.
Ruth Burrell

Mary Doran
Western Michigan College
Michigan State College
Arts and Crafts

Thelma Edwards
B.S., Western Michigan College
Hillsdale College
Coordinator of Office Work
Commercial Club Advisor

Thelma Edwards

Paul Heyboer
B.M., University of Michigan
Music

Edna Hilliard
A.B., Earlham College
French and Latin

Blanche Marshall
Western Michigan College

Alfred Niemi
Northern Michigan College
B.S.--M.A., Michigan State
Sophomore Class Advisor

Doris Reynolds
A.B., Kalamazoo College
English Arts

Charles Ross
A.B., Western Michigan College
Coach

Rudolph Swanson
B.S., Western Michigan College
Michigan State College
Freshmen Class Advisor

John Wagar
B.S., Western Michigan College
Junior Class Advisor

Mary Welling
B.S., Western Michigan College
Freshman Class Advisor
Home Economics

Martha

D.H.

Ellie

Dave

That man!

Cute!

Duane

Liz and friend

Rey and friend

"Chuck"

Edie!

Bubbles!

Pat

Nell

Three Wise Men

Seniors

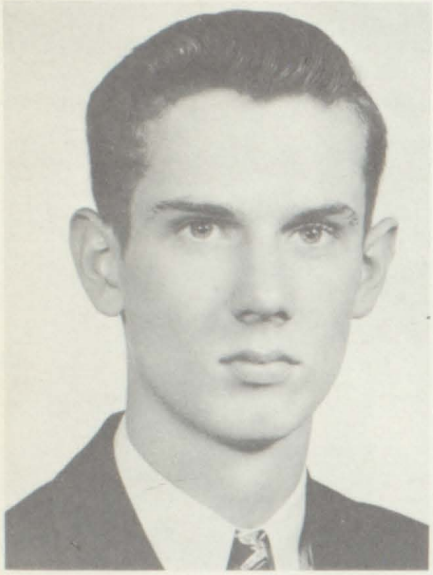

David Henson
Band 1-2-4, National Thespian Society 4, Junior Play, FFA 1-2, Class Treasurer 2, Baseball 2, Sports Club 3, Annual Staff 4

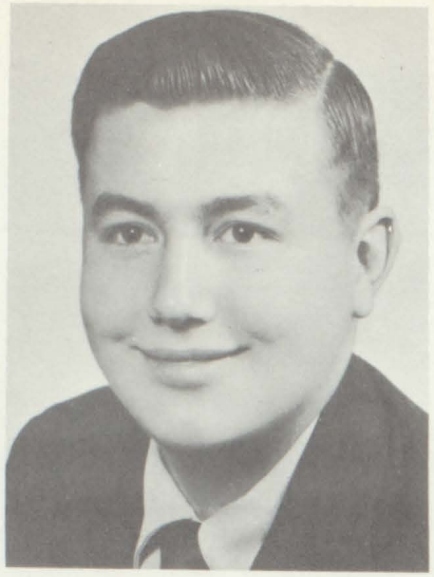

Duane Doty
Basketball 1, National Thespian Society 4, National Honor Society, Junior Play, Senior Play, Class Treasurer 3, Class President 4, Camera Club 3, Annual Staff 4

Christene Perkins
Annual Staff 4, Commercial Club 3-4, Chorus 2, Secretary of Class 4, Junior Play Usher

Elizabeth Hollaway
Annual Staff 4, Chorus 1, National Thespian Society 4, Class Treasurer 4, Commercial Club 3-4, Junior Play, Senior Play

James Bolton
Football 1-2-3-4, Basketball 1-2-3-4, Baseball 1-2-3-4, Track 2-3-4, Band 1-2-3, Junior Play, Senior Play, National Thespian Society 4, National Honor Society, Class President 2, Student Council 3, Games Club 3, Journalism Club 3, Annual Staff 4, President of Student Council

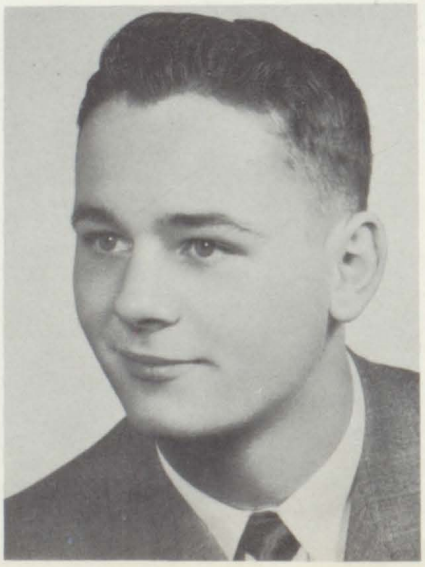

Dorothy Beatty
Chorus 3, National Thespian Society 4, Library 1-2-3, Junior Play, Commercial Club 3-4, Vice President of Student Council 4, School Paper 4, Annual Staff 4, Cooperative Work Program 4, Senior Play, Basketball 1-2

David Noud
Football 3-4, Basketball 1-2-3-4, Tennis 2-3-4, Baseball 1, G Club 2-3-4, Band 1, Chorus 1-3, Student Council 4, Games Club 3, Class Treasurer 2, Annual Staff 4

Edith Jones
President of Class 1, Secretary of Class 1-2-3, Commercial Club 3, National Honor Society, Secretary of Student Council 4, Junior Play, Senior Play, National Thespian Society 4

Eleanor Welling
Basketball 1-3, Student Council 4, Junior Play, Senior Play, Chorus 1, Commercial Club 3-4, National Thespian Society 4, Annual Staff 4, Paper Staff 4, Cooperative Work Program 4, Library 3

Aurelia Alaria
Debate 3, Junior Play, Senior Play Chorus 3, Camera Club 3

Harriet Johnston
Library 1-2-3-4, National Honor Society, Junior Play, Senior Play, Secretary of Student Council 1, Treasurer of Student Council 4, National Thespian Society 4, Journalism Club 3, Basketball 1-2-3-4, Annual Staff 4, Tennis 1-2

Bruce Barker
Chorus 3, National Thespian Society 4, Junior Play, Senior Play, Annual Staff 3

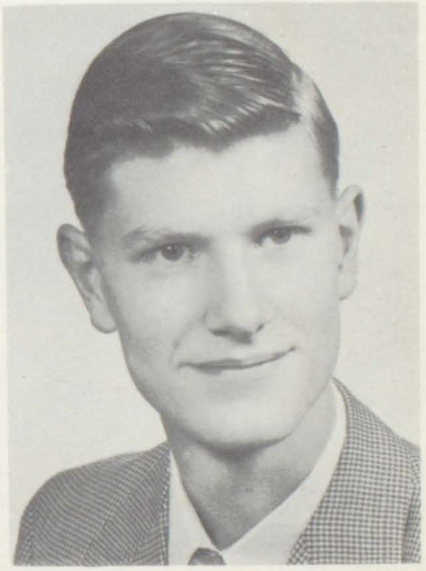

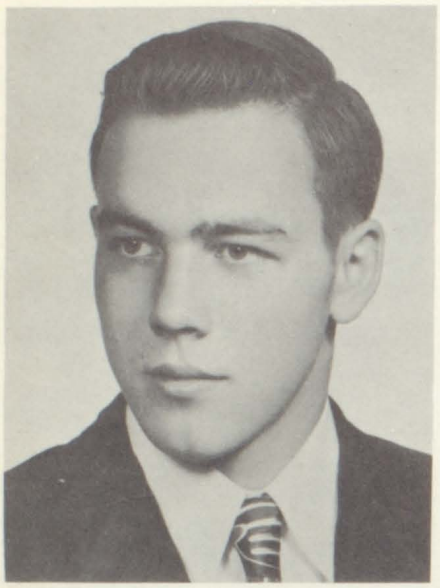

Leon Book
Football 2-3-4, FFA 2-3-4, Track 2-3-4, Sports Club 3

Frank Bowen
Football 1-2-3-4, Band 1-2-3, Baseball 2-3-4, FFA 2

James Call
Chorus 3, Journalism Club 3, Annual Staff 4, Junior Play, National Thespian Society 4

Sharon Champion
Junior Play, Student Council 2, Chorus 1, National Thespian Society 4, Commercial Club 3-4, Debate Team 3, Cooperative Work Program 4, Library 1-2-3, Annual Staff 4, School Paper 3

John Cutler
Basketball 2, Chorus 4, Arts and Crafts Club 3

Ruth Dean
Class Treasurer 1, Basketball 2-3-4, Paper Staff 4, Speedball 2-3, Glee Club 1-2, Chorus 4, Commercial Club 4, Cooperative Work Program 4

Pat Dunithan
Student Council 1, Commercial Club 3-4, Cooperative Work Program 4

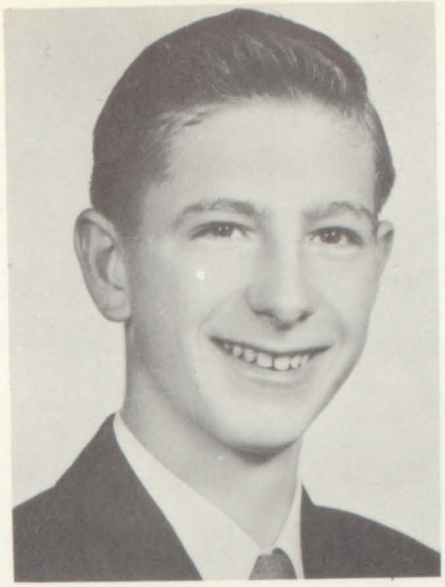

Robert Godde
Basketball 1-3, Chorus 4, Gun Club 3, FFA 2

Donald Haist
Football 1-2-3-4, Basketball 1-2-3-4, Baseball 1-2-3-4, Track 3-4, G Club 2-3-4, Class President 3, Chorus 3-4

Dena Jean Imus
Chorus 3, Library 1-2-3, Junior Play, Commercial Club 3-4, Basketball 1-2-4, National Thespian Society 4, Student Council 1, Annual Staff 4, School Paper 4, Cooperative Work Program 4, Senior Play

Henry Johnson
Junior Play, Aeronautics Club 3, School Paper 3, Tennis 1

Jack Jordan
Tennis 3

Nellie Knetsch
Basketball 1-2-3-4, Junior Play, Student Council 1, Commercial Club 3-4, Library 2, Senior Play, National Thespian Society 4, Vice President of Class 3, Tennis 2, Paper Staff 4, Annual Staff 4, Cooperative Work Program

Jerry Lorio
Football 1-2-3-4, Basketball 1-2-3-4, Baseball 1-2-3-4, Track 3, G Club 2-3-4, Gun Club 3, Annual Staff 4

Doris Manning
Commercial Club 3-4, Cooperative Work Program

Doris Martin
Library 2-3, Junior Play, Basketball 1-4, Commercial Club 3-4, National Thespian Society 4, Chorus 3, Cooperative Work Program 4, Paper Staff 4, Annual Staff 4, Senior Play

Norma Neifert
Basketball 1-2-3-4, Junior Play, Tennis 1-4, Camera Club 3, Chorus 1-3, National Thespian Society 4, Library 3-4, Paper Staff 4, Annual Staff

Doris Meade
Library 1-2-3-4, Commercial Club 3, Basketball 1-2, Annual Staff 4, Junior Play

Kingsley Newcombe
Track 3, Chorus 3-4, National Thespian Society 4, Aeronautics Club 3, Annual Staff 4, R.O.T.C. 1-2, Senior Play, Wrestling 1-2

Jeanette Pervine
Commercial Club 3-4, Cooperative Work Program 4, Junior Play Usher

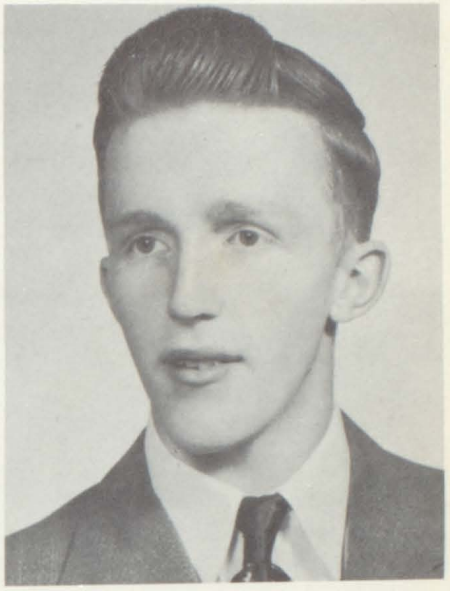

Marvin Richardson
Baseball 3-4, Basketball 1-2-3-4, Tennis 1-2-3-4, Football 2 Band 1, President of Class 1, Vice President of Class 2, Sports Club 3, Annual Staff 4

Mary Richardson
Basketball 1-2-3-4, Tennis 1-2-3-4, Chorus 1, Junior Play Usher

Dale Scott
Football 1-2-3-4, Band 2-3, Camera Club 3, Junior Play, National Thespian Society 4, G Club 2-3-4, Annual Staff 4

Robert Sharp
Football 2-3-4, Basketball 1-2-3, Tennis 1-2-3, Band 1-3-4, Baseball 1, Junior Play, Annual Staff 4, School Paper Staff 4, Senior Play

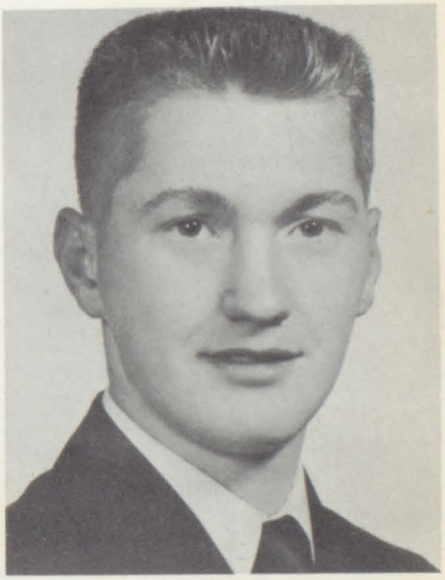

Martha Smith

Martha Smith
Basketball 1, Chorus 1-2-3-4, Commercial Club 3-4, Paper Staff 4

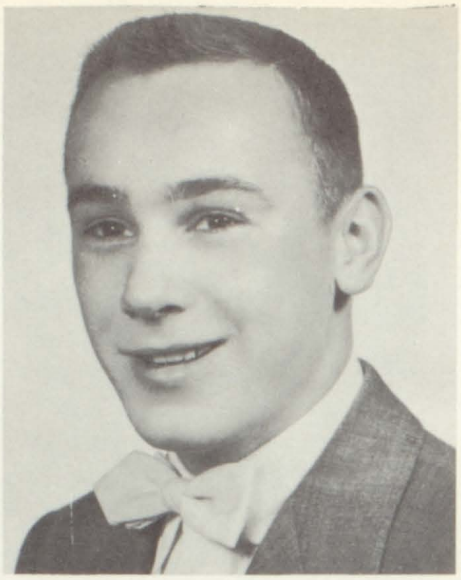

James Tibbitts
Football 1-2-3-4, Basketball 1-2-3-4, Baseball 1-2-3-4, Track 3, FFA 1-2, G Club 1-2-3-4, Student Council 1-2, Games Club 3, President of G Club 4, Annual Staff 4

Harry Shirley
Chorus 3-4

John Turson
Football 1-2-3-4, Track 1-2-3-4, FFA 2-3-4, G Club 1-2-3-4, Gun Club 4, Class President 1, President of FFA 3, Vice President of FFA 4

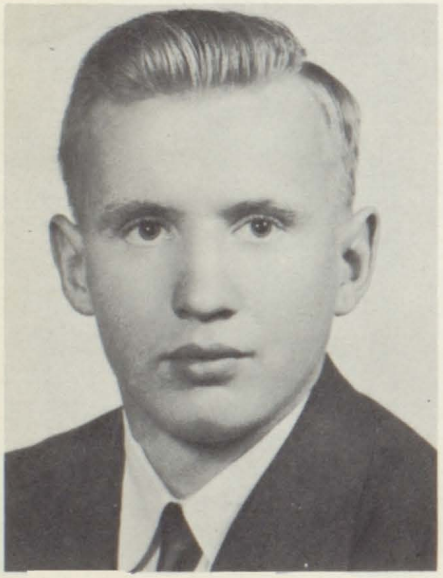

It is with great pleasure that the administration announces that the following two students of the Senior Class, have, by the virtue of their superior scholarship attainments, been chosen to discharge the following named duties at graduation.

VALEDICTORIAN

Duane Doty Scholastic Average 2.87

SALUTATORIAN

Harriet Johnston Scholastic Average 2.75

Wesley R. Burrell

Seniors whose pictures are not shown: Gene Stuifbergen, Ray Sharp; Harry Shirley, whose picture is shown, did not graduate.

Neif

Henry

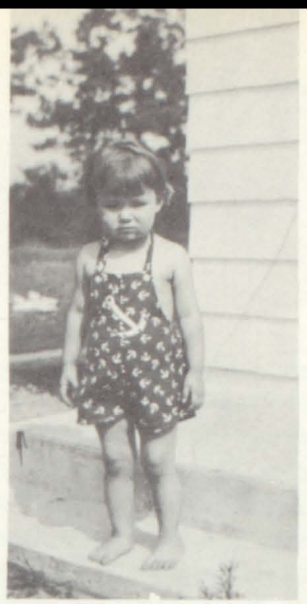

Doris

Ray

Marve

Jim

Hattie

B.B. and Chix.

A.A.A.

Dena

Scotty

Ruth

Dort

Dena and Jim

Stulf!

Bob

Mary

Guess?

Al!

Class History

We, Merry Freshmen, walked into Galesburg-Augusta High School, with the enthusiasm, ambition and big ideas which all Freshmen possess, and thrilled to death because we could now choose our subjects to suit ourselves, and our interests.

As we began that year, our class advisors were "The Burrells". We started that adventurous year with Aurelia Alaria, Bruce Barker, Dorothy Beatty, Shirley Blackney, Jim Bolton, Leon Book, Frank Hasty, Frank Bowen, Bob Bradley, Martha Brown, Jim Call, Sharon Champion, Duane Doty, Don Haist, Dave Henson, Edwin Horn, Dena Imus, Harriet Johnston, Howard Kimball, Nellie Knetsch, Carol Knight, Ted Lewis, Jerry Lorio, Doris Martin, Doris Meade, Norma Neifert, Dale Scott, Joan Streling, Jim Tibbitts, John Turson, and Eleanor Welling. After having a rip-roaring time and seeing to it that nearly all the teachers in high school had started to get their gray hair, we entered our Sophomore year with a very spirited feeling. This year Edwin Horn, Howard Kimball, and Bob Bradley left us and we added Arlene Collins, Bob Crawford, John Cutler, Marcelin Day, Patty Dunnithan, Mary Dunn, Bob Godde, Elizabeth Hollaway, Henry Johnson, Edith Jones, Doris Manning, Dave Noud, Donann Pate, Christene Perkins, Jeanette Pervine, Mary Richardson, Marvin Richardson, Raymond Sharp, Harry Shirley, Martha Smith, Dick Sosinski, Gene Stuifbergen, and Imogene Pate, thus making our class about twice as large as before. This year we started taking more interest in making money for our Senior trip. However, we still managed to get a lot of fooling around done also, but as a whole we had a great year.

Then there was the three months vacation ending again and we found ourselves back in school for our Junior year. That year Arlene Collins and Dick Sosinski moved away and Frank Hasty joined the Air Force, and Imogene Pate, Marcelin Day, and Shirley Blackney decided they wanted a "Full-time Job" instead of an education. In place of those we lost, we gained Kingsley Newcombe, and Bob (Let's take a vote on it) Sharp. During that year we had many new and different experiences, among them the Prom and the Play. However, by May and even before that, we were ready for a vacation, most of us planning to work.

When school once more took up in the Fall, we lost Carol Knight, Ted Lewis, Bob Crawford, Harry Shirley, Mary Dunn, and Donann Pate. And we gained Ruth Dean and Jack Jordan. This year we really lived it up!!! We really thought we were Big Shots!!!

Our graduating class of 1953 will be Aurelia Alaria, Bruce Barker, Dorothy Beatty, Jim Bolton, Leon Book, Frank Bowen, Jim Call, Sharon Champion, John Cutler, Duane Doty, Patty Dunithan, Bob Godde, Ruth Dean, Don Haist, Dave Henson, Elizabeth Hollaway, Dena Imus, Harriet Johnston, Henry Johnson, Jack Jordan, Edith Jones, Nellie Knetsch, Jerry Lorio, Doris Manning, Doris Martin, Doris Meade, Dave Noud, Norma Neifert, Kingsley Newcombe, Christene Perkins, Jeanette Pervine, Mary Richardson, Marvin Richardson, Dale Scott, Raymond Sharp, Bob Sharp, Gene Stuifbergen, Martha Smith, Jim Tibbitts, John Turson, and Eleanor Welling.

Farewell, undergraduates, it's time to say so long!

Class Will

Aurelia Alaria wills and bequeaths her daring manner to Sally McGlockin. We all know Aurelia hasn't got it and Sally sure doesn't need it.

Bruce Barker wills and bequeaths his red hair and temper to Shirley Sisco. Don't over do it, kiddo!!

Dorothy Beatty wills and bequeaths her driving ability to anyone who wants a short life.

Jim Bolton wills and bequeaths his bruises from sports to the kids on the bench. Maybe you're better off there, fellas!

Leon Book wills and bequeaths his good looks to anyone who needs an improvement on his mug.

Franklin Bowen wills and bequeaths his height to Pete Holdridge. Less cigarettes and more carrots will also help, Pete.

Jim Call wills and bequeaths his car to anyone who can make the darn thing run.

Sharon Champion wills and bequeaths her brother Mark to anyone who can fight better than she with him.

John Cutler wills and bequeaths his excuses to skip school to anyone who always gets caught! See John for information.

Ruth Dean wills and bequeaths her men from Spring Arbor to any one who is interested.

Duane Doty wills and bequeaths his brains to Clinton Scott, Try using them on your school work as much as you do acting up.

Patty Dunithan wills and bequeaths her sweet manner to Harold Cartwright. A smile now and then would help, too.

Bob Godde wills and bequeaths his gripes of Government to all the Juniors. Take it from us and don't follow his footsteps, gang.

David Henson wills and bequeaths his love-making technic to the freshman boys. You get it by practice, fellas.

Don Haist wills and bequeaths his athletic ability to "Ponch" Rutherford. Keep up the good work, Ponch; you've got a good start.

Elizabeth Hollaway wills and bequeaths her long hair to Barb Johnston. Quick! Hide the scissors, Barb.

Dena Imus wills and bequeaths her ability to break thermometers in Chemistry to anybody who can take a bawling out from Mr. Wagar.

Henry Johnson wills and bequeaths his chef ability to Jack Taylor. Now maybe you can win a girl's heart through her stomach.

Hattie Johnston wills and bequeaths her ability to get along with Mr. Wagar to Jon Townsend. We all know Hattie hasn't got and Jon doesn't need.

Edith Jones wills and bequeaths her easy-going manner to some of those flighty Freshmen. Take if from us and settle down!!

Jack Jordan wills and bequeaths his artistic hand to the Fine Arts Class. Take it from there, kids.

Nellie Knetsch wills and bequeaths her ability to play basketball to Bob Murray. Try the girl's team, Bob.

Jerry Lorio wills and bequeaths his way with the Freshman girls to any fella who wants a date. Don't all run at once.

Doris Manning wills and bequeaths her sincere manner to Mr. Ross. Don't overdo it, Chuck!

Doris Martin wills and bequeaths her New Year's date with Jim Tibbitts to Jo Ellen Stewart. See what you can do next year, Jo Ellen.

Norma Neifert wills and bequeaths her golf clubs to Mr. Burrell. Use them on the Eighth grade coming up. We hear they're stinkers!!

Kingsley Newcomb wills and bequeaths his voice to Mr. Heyboer. This is for lending purposes only.

David Noud wills and bequeaths his quietness in study hall to Bob Tennant. Take a hint, Bob.

Christene Perkins wills and bequeaths her southern accent to Jean Gardner. That southern drawlllll always gets a man.

Jeanette Pervine wills and bequeaths her telephone job to some one who needs that green stuff!! Now's your chance to cut in on conversations.

Marvin Richardson wills and bequeaths his red convertible to Tommie Case. Now try and get to school on time.

Mary Richardson wills and bequeaths her little black book to Marilyn Dumonceaux. Marilyn, you can use it when King leaves you.

Dale Scott wills and bequeaths his shutterbox to the Junior Class for their year book next year. Start early, gang.

Raymond Sharp wills and bequeaths his cousin Bob to anyone who can put up with him. Sucker!

Bob Sharp wills and bequeaths his Saturday night escapades to Jerry Inman. Keep up the good work, Jerry.

Martha Smith wills and bequeaths her common last name to Paul Rutterbush. It comes in handy sometimes, Paul.

Gene Stuifbergen wills and bequeaths his self-assuredness to anybody who wants it.

Jim Tibbitts wills and bequeaths his basketball ability to Bob VanSickler. Don't let them knock you around, Bob.

John Turson wills and bequeaths his football uniform to Jack Kerns. Get out there and fight, Jack!

Eleanor Welling wills and bequeaths her heart-to all the men. Better look out, guys.

We as the Class of "53" will and bequeath all our good times at Galesburg-Augusta High to all the Underclassmen.

We, the class of 1953, do declare the above to be its solemn Last Will and Testament

Class Prophecy

It's a beautiful day and the class of '53 seems to have planned a picnic-reunion. And, as at most public meetings, there is a main speaker. I am the speaker here, me, Father Time. As I look over the athletic field where the reunion is being held I see different little groups of people gathering together and discussing "old times" as it has been nearly ten years since they were last together at Graduation.

Glancing through the crowd I see Franlin "Boggie" Bowen; he has just been appointed principal of the Galesburg-Augusta High School. Standing beside him is his quiet, efficient, little secretary, Patricia Dunithan. Off to one side I see Henry Johnson, talking to Bruce Barker, proprietor of the three restaurants in Galesburg, about his latest dish-washing machine invention. Doris Manning and her five offspring are just arriving, and are greeted by Christene Perkins who is telling them of just finishing her probationary training in her nursing career.

Bob Sharp didn't quite make it inside the gates and is tinkering with his car, trying to find out what made it run. Ray Sharp, his cousin, came with him and he too is baffled by the car's good running condition (or was before it broke down,) and he should know, being a big automobile producer.

Eleanor Welling, I see, is talking to Ruth Dean, editor of a "Love-Lorn Column" of the Galesburg Argus, about all her dates with Carl and they are deciding upon a good wedding date and all the trimmings. A few minutes ago I heard an airplane circling about in the sky. It has finally landed in a nearby field, and the first one off is Sharon Champion, one of the new Hollywood starlets. Here comes a big shiny red Cadillac convertible, Stepping out on to the running board is Dena Jean Imus, now a Big Bank Executive, all dressed up in a fancy pair of pedal pushers and a silver blouse.

I see the Upjohn Special Bus driving up now and dragging off are two puny-looking girls whom I recognize as Dorothy Beatty and Doris Martin. During the course of the day I see they will plan to take their pills, as they both carry some with them.

Since it is a picnic and everyone brings something to eat, all of a sudden I smell a peculiar odor coming from the section of the tables where the food is. Seems Duane Doty, the Big Time Scientist, has just cooked up something he expects the crowd to eat and test for him. As Nellie Knetch, the famous basketball player, arrives she is greeted by Marvin Richardson, square dance caller. They must be discussing old times at the dull school dances. Glancing throughout the crowd again I see Harriet Johnston has just arrived back from Europe, where she has been studying the English Literature. After the picnic she is going on a lecture tour of all the countries. Standing with a bunch of gals is Kingsley Newcombe; even in school he was always quite the ladies' man.

At one of the smaller tables I see four fellows through a cloud of smoke. From here they look like Jim Tibbits, Don Haist, Jerry Lorio, and Dave Noud playing cards, just like old times. (Poker, no doubt!) I notice Jim Bolton has appeared with his little blonde wife and their twin boys; from the looks of things they aren't too easy to manage. Over with the cooks is Doris Meade, owner of the restaurant that Henry Johnson invented the dish-washing machine for. She is busy talking and doesn't notice anyone as of yet. Out on the field is Norma Neifert, World Woman's Golf Champion, showing an admiring group some of her techniques. Aurelia Alaria just ran in the gate carrying a bunch of white roses, the class flower, that she raised from her now famous Floral Gardens.

I just heard a rattle of milk cans and who should drive up but Leon Book owner of the famous L-Bar-B Ranch. Elizabeth Hollaway just came marching onto the field, looking very slick in her Wave uniform. Guess she must have been just promoted to Lieutenant. She is greeted by Edith Jones, secretary of the Bob Godde Insurance Company. Sounds like she is trying to sell Liz some insurance for sea-sickness. Bob Godde, who has just joined them, is trying to convince Liz of his good (?) insurance. You've all certainly heard of the book that author Gene Stuifbergen wrote about the Civil War. I heard it was a best seller. Well, anyway, Gene has just arrived!

From the University of Michigan comes John Turson, star full back on the football squad. Dale Scott, another football star from Michigan State, is talking with him. Jack Jordan, another Grandma Moses, is busy sketching Mary Richardson, an alert student of his; she doesn't do so badly herself. I see where Jim Call, well-known garbage collector of Galesburg and vicinity, has just arrived in his new disposal unit truck. Quite the thing! I heard the click of a shutter and glancing up, I see Dave Henson photographing pictures of the picnic for the Kalamazoo Gazette. Lover boy Cutler (John, that is) has just arrived with his many women from Plainwell and Otsego trailing behind him. Augusta's telephone operator, Jeanette Pervine, called in to say she might be a little late, but she would be there before too long. Luella Martha Smith Parsons is busy with her microphone, collecting old gossip of the "class of 53" over the GAHS Broadcasting System.

And that, dear readers, concludes the picnic of the "Class of 53". This is Father Time, signing off!

Undergraduates

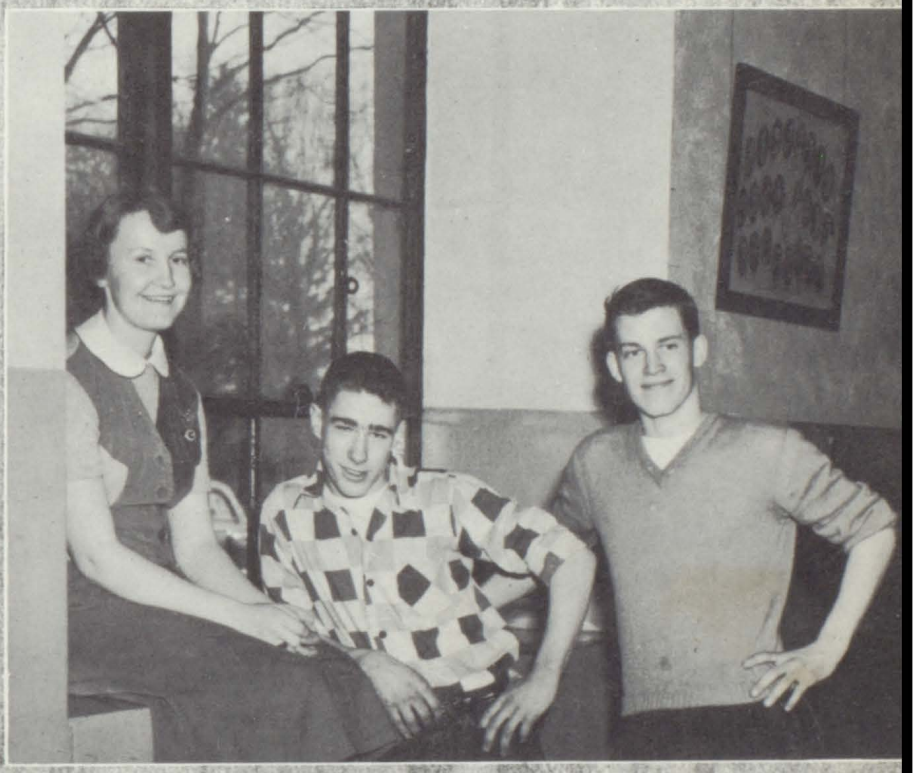

Nancy Rayman, Juniors

Tom Case, Sophomores

Bob Tennant, Freshmen

Juniors

Charles Ayres, Maxine Bailey, Roberta Bristol, Gail Burton, Richard Burton

Harold Cartwright, Myrna Cartwright, Eugene Coleman, Eleanor Cousins, Marilyn Dumonceaux

Larry Eldridge, Jan Frank, Robert French, Catherine Haist, Allen Henson

Gerald Inman, Barbara Johnston, Joann Lawhead, Richard Liskovic Richard McNutt

Richard Newton, Carlene Plotts, Nancy Rayman, James Reeder, Esther Robinson

Marion Rutherford, Edith Schlueter, Ruby Schmidt, Charles Smith, JoEllen Stewart

Jack Taylor, Jon Townsend, Sally Turnbull, Nancy Vande Giessen, Lois Wilson.

Sophomores

Robert Brown, Deanna Bresson, Beverly Bowers, Connie Anderson, Jean Abnet

Allen Dean, Peggy Davis, Cecil Crummel, Tom Case, Myra Cartwright,

Jack Kerns, Shirley Kauffman, David Holdridge, Marylin Hoag, Barbara Haveman

Robert McBarnes, Ann Manning, Ann Lewis, James Kirklin, Nancy Kerns

Donna Roelof, William Ringo, Pat Nieman, Robert Murray, Sally McGlocklin

Joan Telfer, James Sumner, Shirley Sisco, Clinton Scott, Charles Schmidt

Rosalyn Yeast, Donna Wyman, Betty Wilson, Paul Van Sickler, Donna Turnbull

Freshmen

Donna Allen, Shirley Allen, Everett Barrett, Roma Born, Roger Bresson
Sharon Broberg, Judy Burgess, Dawn Burgett, Allison Burton, Margaret Carpenter
Mark Champion, Phyllis Condon, William Cutler, Samme Darrow, Elaine Dumonceaux

Kay Emmons, Donald Fitzpatrick, Sandra Godde, William Gormley, Thomas Haines
Helen Healey, Linda Henshaw, Janice Holdridge, Jeanette Howes

Freshmen

Robert Irving, Barbara Johnson, Jerry Kirk, Paul Krieger, Keith Lamkin.

Robert Mason, Wayne Moorlag, Franklin Murray, Donna Neible, James Nichol

Richard Packer, William Parks, Sarah Simmons, Joan Simonds, John Swartz

Howard Taylor, Ronald Telfer, Robert Tennant, Robert Van Sickler, Bernice Waldhanz

Beverly Weaver, Robert Weaver, Larry Wortinger

DRAMA

OH,

PROFESSOR

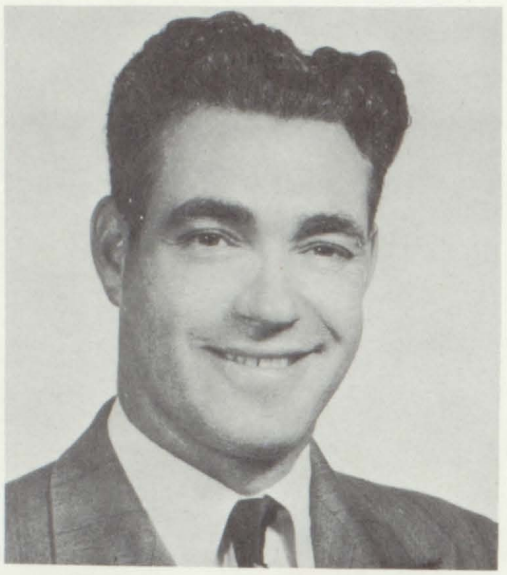

Handsome!

More dunkin'!

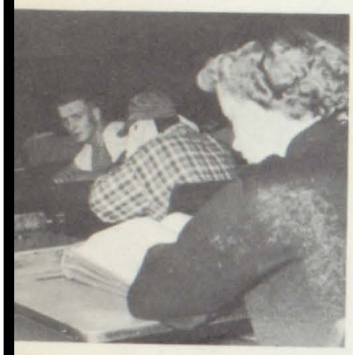

Fun and stuff!

at last!

Work

and

Play

Spring

Freshman Initiation

Crum Park

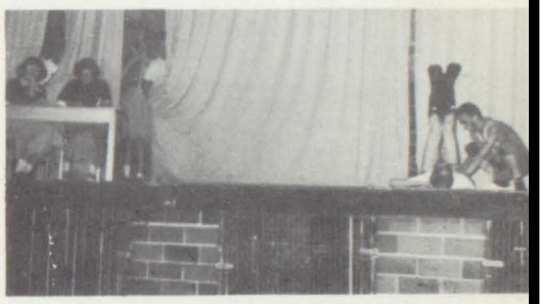

Who is it?

Double take!

Which One?

Lazy Bones

Off to Church!

Please, eh?

Spring Fever!

Brothers

Why?

We're off!

Ouch!

Hard at work.

Candid shot!

Smiles

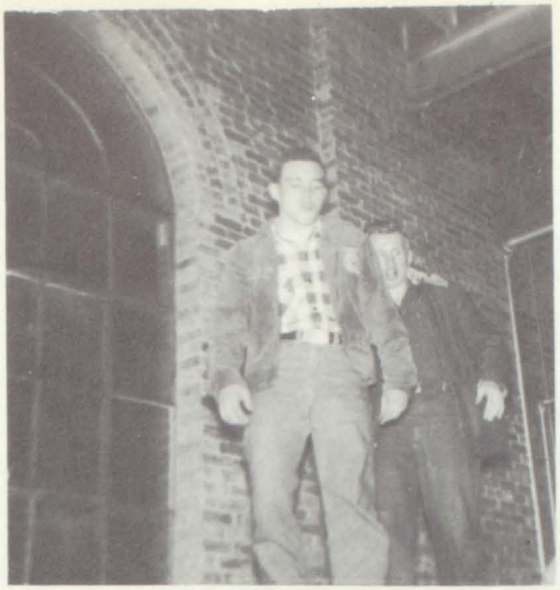

Aggers - Booh and Turson

Model

Hot dogs?

Brave girl!

Surprise?

"Newt"

"Crit"

Debaters at ease!

Dunkin' Perkins!

Goin' my way?

Eighth Grade Girls

That ole gang!

Stops
and
Detours

Eighth Grade Boys

Rollin the dough!

Wishful?

Sports

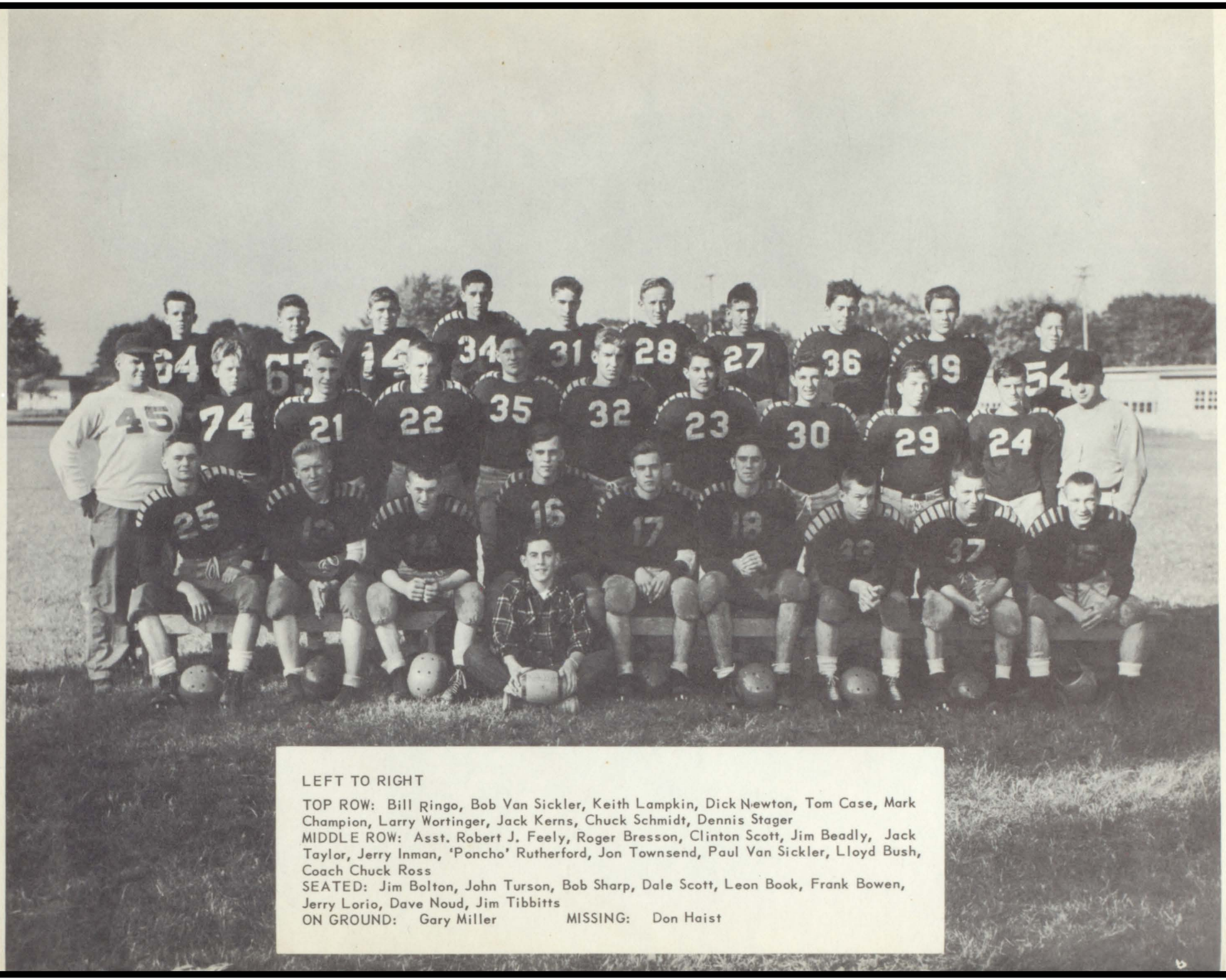

LEFT TO RIGHT

TOP ROW: Bill Ringo, Bob Van Sickler, Keith Lampkin, Dick Newton, Tom Case, Mark Champion, Larry Wortinger, Jack Kerns, Chuck Schmidt, Dennis Stager
MIDDLE ROW: Asst. Robert J. Feely, Roger Bresson, Clinton Scott, Jim Beadly, Jack Taylor, Jerry Inman, 'Poncho' Rutherford, Jon Townsend, Paul Van Sickler, Lloyd Bush, Coach Chuck Ross
SEATED: Jim Bolton, John Turson, Bob Sharp, Dale Scott, Leon Book, Frank Bowen, Jerry Lorio, Dave Noud, Jim Tibbitts
ON GROUND: Gary Miller MISSING: Don Haist

The Powerful Ram Line:
L-R Dave Noud, Jerry Inman, Poncho Rutherford, Dale Scott, Leon Book, Jim Beadle, Jim Tibbitts.

The Ram Back-Field:
L-R Jerry Lorio, Jim Bolton, John Turson, Don Haist

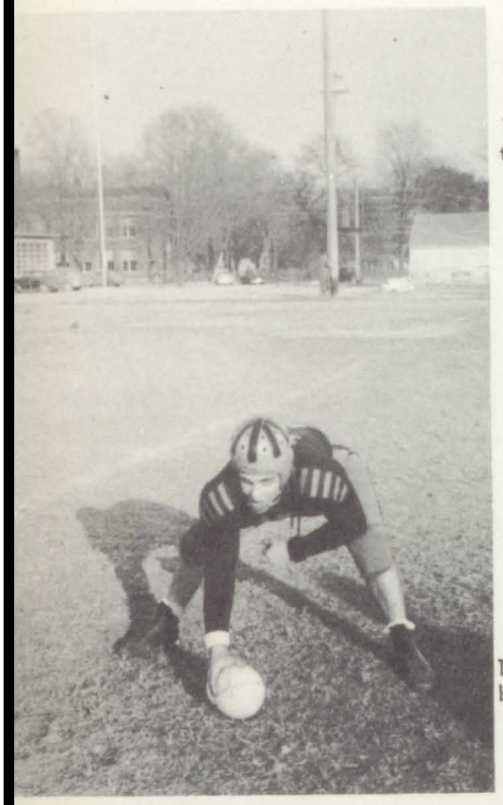

Dale Scott:
170 lb. Center and Co-Captain of the Ram team.

Poncho Rutherford:
180 lb. Right Guard of the Ram Line. Selected by League as All-Conference Guard

Robert Sharp:
160 lb. hard charging Tackle of the Rams

Jim Bolton:
165 lb. Right Half-Back evading tackler Bob Sharp

Leon Book, Co-captain and guard, laying a block on tackle Jim Beadle.

Dick Newton kicking an extra point, held by guard Poncho Rutherford.

The Ram Line ready for action.

Dave Noud, regular right end, catching a pass.

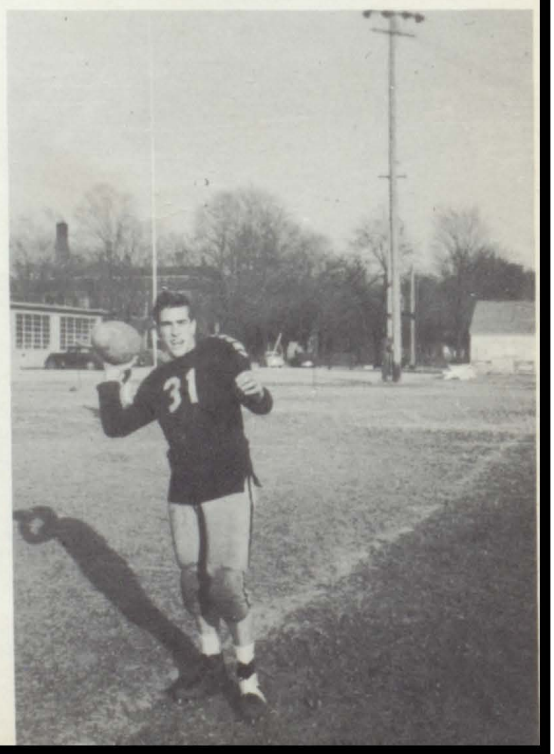

Tom Case, reserve quarter back, ready to pass.

Regular quarterback Jerry Lorio, here throwing a pass to one of his ends, Tibbitts and Noud!

Dick Newton attempting an extra point, held by Poncho Rutherford an All-Conference Guard.

Left to right, Frank Bowen and Jerry Inman. Both are big hard-hitting tackles of the Ram line.

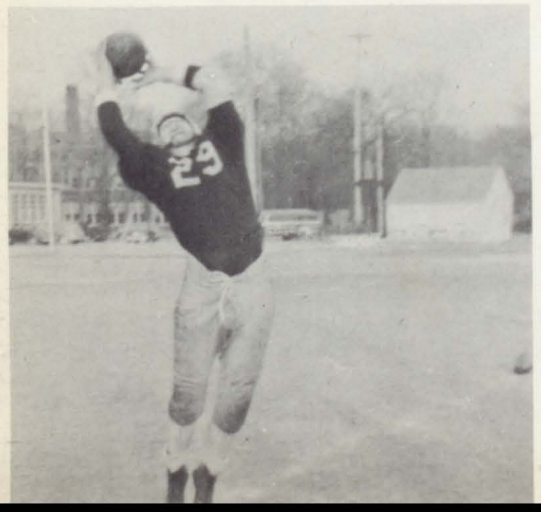

Jim Tibbitts, the regular left end of the Ram line! Shown here how he grabs the ball to score touchdowns!

Coach Chuck Ross coming into the locker room to find out who's making all the racket! Shown here, surprised by flash camera!

1952 FOOTBALL 1953

NAMES	CLASS	POSITIONS	HEIGHT	WEIGHT
Dave Noud	Senior	Right End	5'11	160
Jerry Inman	Junior	Right Tackle	6'1	160
Poncho Rutherford	Junior	Right Guard	6'0	185
Dale Scott	Senior	Center	5'11	175
Leon Book	Senior	Left Guard	5'8	160
Jim Beadle	Junior	Left Tackle	6'0	185
Jim Tibbitts	Senior	Left End	5'8	150
Jerry Lorio	Senior	Quarterback	5'8	145
Jim Bolton	Senior	Right Halfback	6'0	165
Don Haist	Senior	Left Halfback	5'8	145
John Turson	Senior	Fullback	5'8	155
Frank Bowen	Senior	Reserve	6'3	190
Jack Taylor	Junior	Reserve	6'1	195
Dick Newton	Junior	Reserve	5'9	145
Tom Case	Sophomore	Reserve	5'5	125
Bob Sharp	Senior	Reserve		
Gary Miller	Sophomore	Reserve		
Clinton Scott	Sophomore	Reserve		

GALESBURG	OPPONENTS	TOUCHDOWNS	EXTRA POINTS	SAFETY
9	6 OTSEGO	Haist	Haist	Inman
18	6 KELLOGG	Haist, Bolton, Lorio	....	....
32	14 CONSTANTINE	Haist, Bolton 2, Lorio, Turson	Haist, Lorio	....
6	33 PAW PAW	Turson	....	....
7	24 VICKSBURG	Turson	Haist	....
26	0 RICHLAND	Bolton 2, Haist, Tibbitts	Haist, Beadle	....
7	13 MATTAWAN	Bolton	Bolton	....
7	19 COMSTOCK	Inman	Turson	....

INDIVIDUAL SCORING

Jim Bolton	37
Don Haist	28
John Turson	19
Jerry Lorio	13
Jerry Inman	8
Jim Tibbitts	6
Jim Beadle	1

LETTER WINNERS

Jim Beadle
Jim Bolton
Leon Book
Frank Bowen
Tom Case
Don Haist
Jerry Inman
Jerry Lorio
Dick Newton
Dave Noud
Poncho Rutherford
Dale Scott
Jack Taylor
Jim Tibbitts
John Turson

1952 BASKETBALL 1953

THE SCORING OF INDIVIDUAL PLAYERS AND THEIR AVERAGE POINTS PER GAME.

NAMES	TOTAL POINTS	AVERAGE PER GAME
Jim Tibbitts	160	10.7
Jim Bolton	106	6.6
Jon Townsend	72	6.0
Marvin Richardson	75	5.8
Marion Rutherford	57	4.1
Jerry Inman	60	3.8
Dave Noud	11	3.7
Don Haist	25	3.6
Jack Taylor	15	2.5
Jim Beadle	28	2.2
Dick Newton	4	1.7
Tom Case	3	1.5
Gary Miller	7	1.2
Frank Bowen	4	1.0
Jerry Lorio	0	0.0
Clinton Scott	0	0.0

FOUL SHOOTING RECORD FOR THE GAMES OF 1952-1953

NAMES	TOTAL SHOTS	GOOD	PERCENTAGE
Jim Beadle	37	10	.297
Jim Bolton	89	44	.494
Frank Bowen	4	0	.000
Tom Case	3	3	1.000
Don Haist	16	10	.625
Jerry Inman	51	20	.392
Jerry Lorio	6	0	.000
Gary Miller	14	3	.214
Dick Newton	11	3	.273
Dave Noud	1	1	1.000
Marvin Richardson	40	19	.475
Marion Rutherford	48	21	.438
Clinton Scott	0	0	.000
Jack Taylor	7	3	.429
Jim Tibbitts	58	28	.483
Jon Townsend	58	13	.224

LETTER WINNERS IN BASKETBALL 1952-1953

Jim Beadle
Jim Bolton
Jerry Inman
Gary Miller
Dick Newton
Marvin Richardson
Marion Rutherford
Jack Taylor
Jim Tibbitts

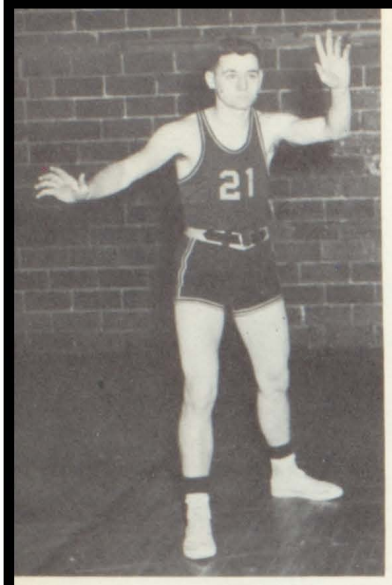

Jim Bolton
Forward

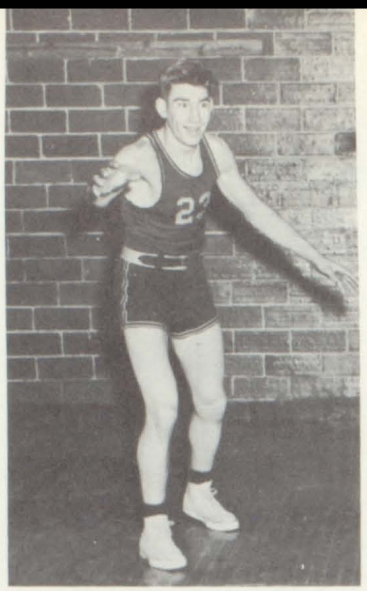

Jerry Inman
Center

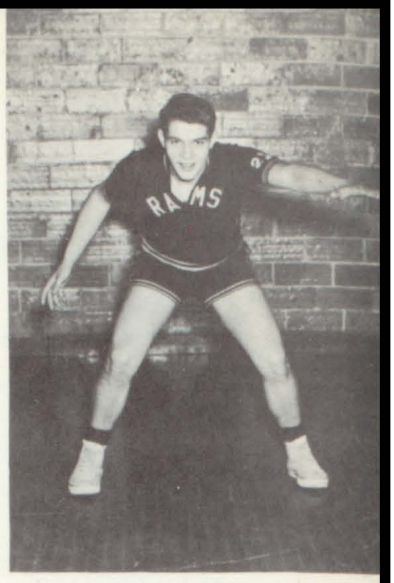

Poncho Rutherford
Forward

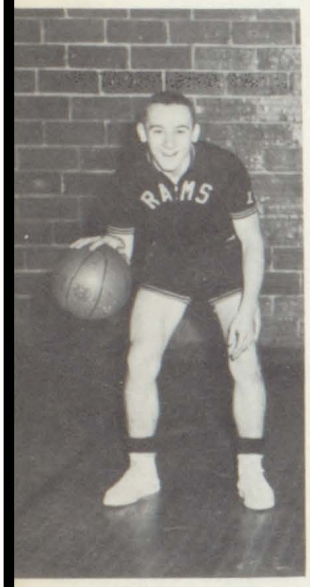

Jim Tibbits
Guard

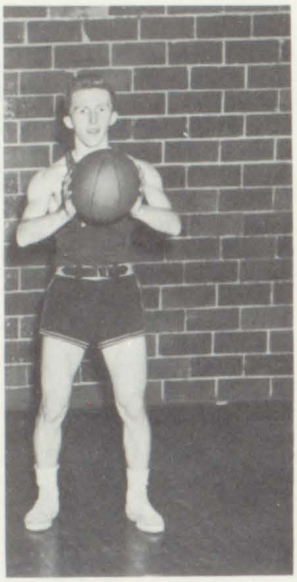

Marv Richardson
Guard

Jon Townsend
Guard

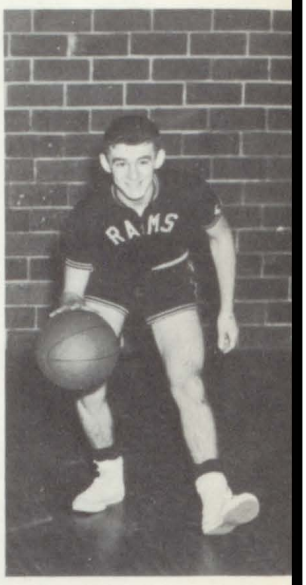

Jim Beadle
Forward

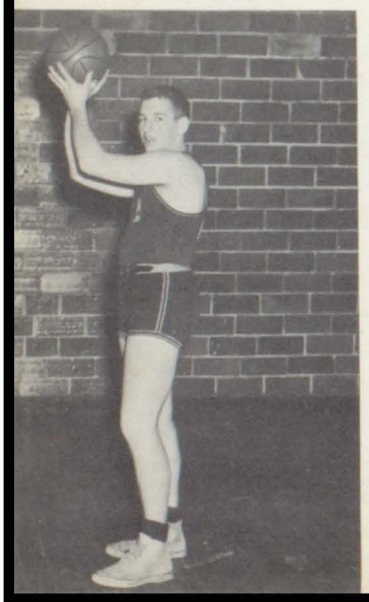

Frank Bowen
Center

Gary Miller
Forward

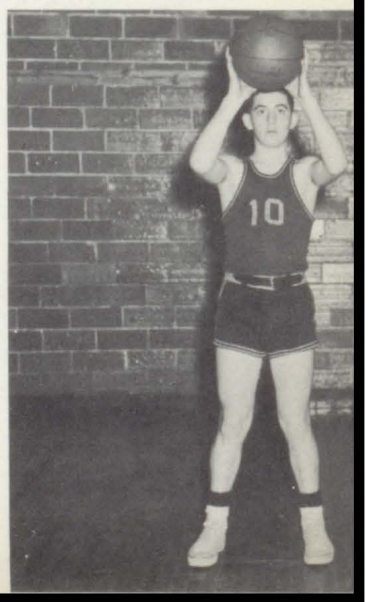

Jim Bolton, number 21, and Gary Miller, number 10, seeing action against Kellogg in the Kellogg Gym.

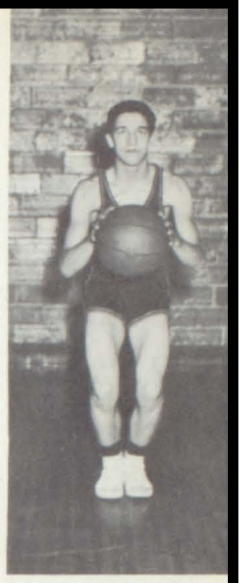

Dick Newton, getting set for a two-hand shot.

Jon Townsend, Number 12, taking a one-hand push shot during the Kellogg game. The shot was good for two points!

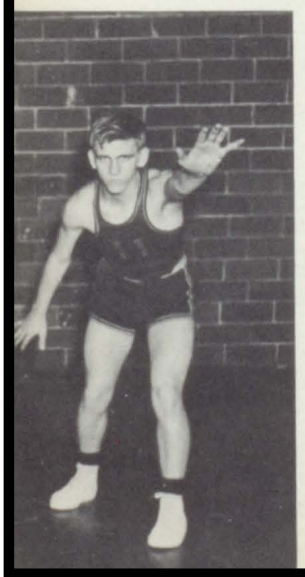

Clinton Scott, showing his style of guarding.

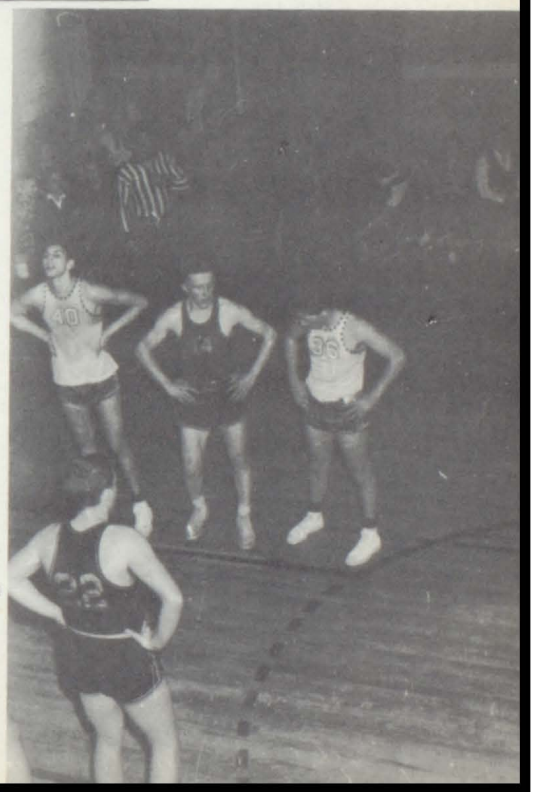

Marv Richardson, number 14, and Jim Beadle, number 22, resting in the Kellogg game! They are now lined up for a foul shot.

RESERVE BASKETBALL

L-R Jim Nichols, Bob Van Sickler, Keith Lamkin, Bob Brown, Cecil Crummel, Tom Case, Bill Ringo... Coach Robert Feely, Larry Wortinger, Bill Gormley, Bob McBarnes, Mark Champion, Jack Kerns, Chuck Schmidt...

CHEERLEADERS:

L-R Jeanette Howes, Janice Holdridge, Jo Ellen Stewart, Jo Ann Lawhead, Deloris Crittenden

Front Row
Jan Frank, JoAnn Lawhead, Evelyn Carson, Dena Imus, Nellie Knetsch, Norma Neifert, Nancy Rayman, Eleanor Cousins, Harriet Johnston, Doris Martin, Deloris Crittenden.

Back Row
Marilyn Dumonceaux (Assistant Manager), Gail Burton, Dawn Burgett, Sally Turnbull, Shirley Allan, Donna Turnbull, Mary Richardson, Donna Allan, Donna Roelof, Maxine Bailey, Barbara Johnston (Manager).

Marv Richardson - center field

Larry Eldridge - left field

Don Haist - catcher

1951 BASEBALL 1952

PLAYERS	POSITION	TIMES AT BAT	HITS	BATTING AVERAGE
Jim Bolton	First Base	22	11	.500
Fred Schmidt	Right Field	23	9	.391
Jim Tibbitts	Second Base	19	7	.368
Don Haist	Catcher	25	9	.360
Larry Eldridge	Left Field	14	4	.286
Jerry Lorio	Short Stop	17	3	.176
Jon Townsend	Third Base	21	3	.143
Gene Stuifbergen	Pitcher	23	2	.087
Marv Richardson	Center Field	12	1	.083
Bob McBarnes	Pitcher	7	0	.000
Tom Case	Reserve	5	0	.000

GALESBURG	OPPONENTS
7	1 PORTAGE
8	6 KAL. CHRISTIAN
9	4 MATTAWAN
3	7 VICKSBURG
8	7 RICHLAND
4	6 KELLOGG
3	4 COMSTOCK

PLAYERS ON ALL STAR TEAM

Jim Bolton
Fred Schmidt
Don Haist

STANDINGS	W	L
VICKSBURG	6	0
COMSTOCK	5	1
GALESBURG	3	3
KELLOGG	2	3
RICHLAND	2	3
PORTAGE	2	4
MATTAWAN	0	6

Jerry Lorio-short stop

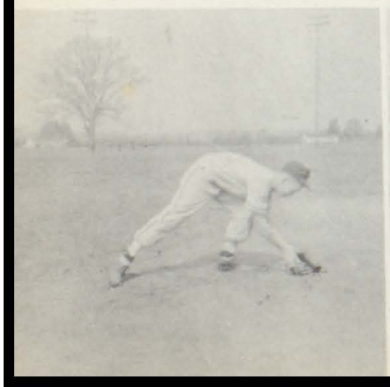

Gene Stuifbergen - pitcher

Jim Tibbits - second base

Jim Bolton - first base

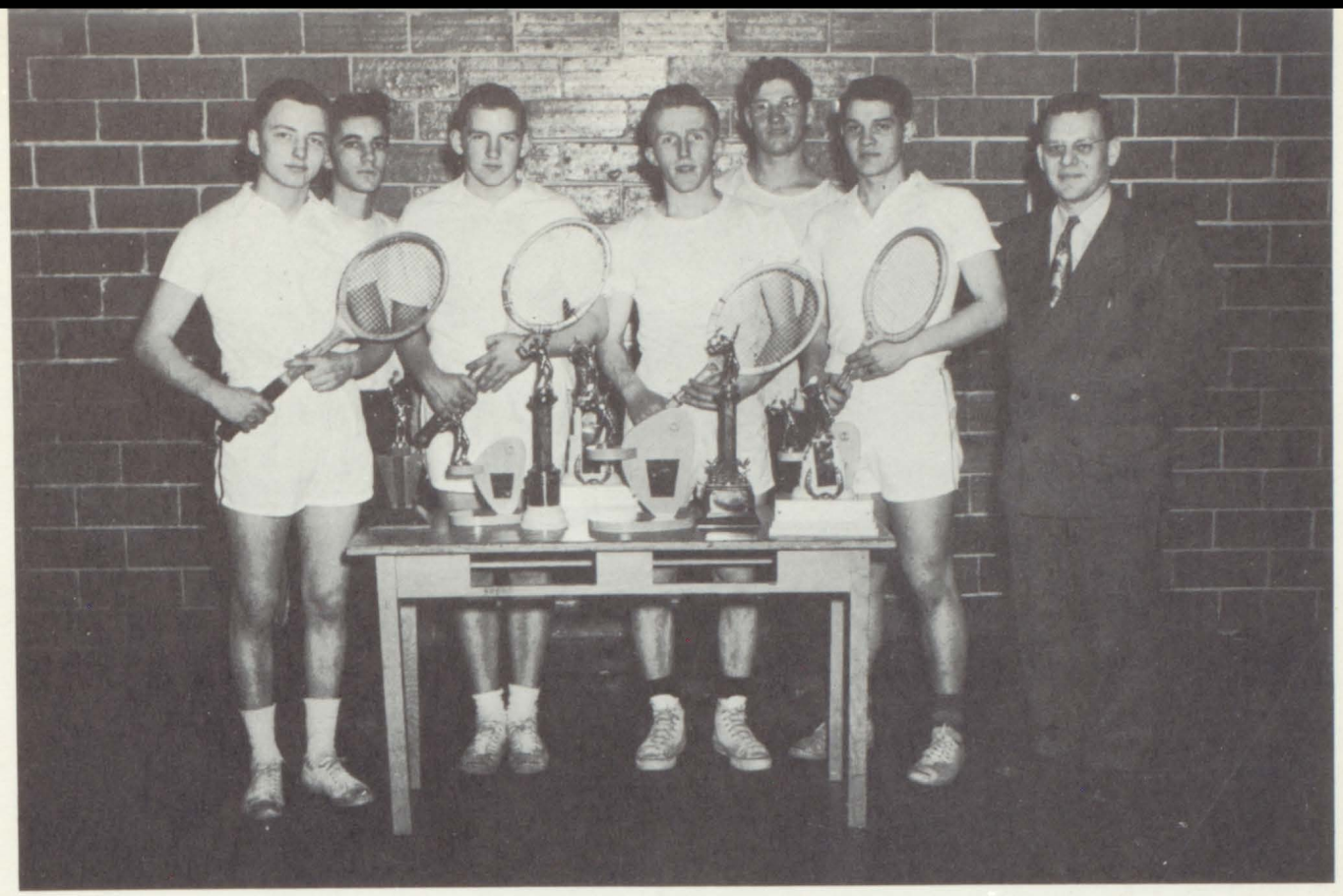

Left to right: Dave Noud, Charles Ayres, Jim Beadle, Marv Richardson, Jack Taylor, Poncho Rutherford, Coach John Caldwell

Our Tennis team has a present record of 35 victories out of the last 35 matches. The last defeat was in 1949 when the team lost the match to the Comstock Colts. In 1951, we won the State Championship of which the doubles crown was won by Tom Cates and Bob Duggan. The following year we were third in the State. Marv Richardson was second in the "singles" division for two years straight. The team also has won two league tournaments and championships in the last two years and has won 8 trophies!

1951 TRACK 1952

QUADRANGULAR MEET

St. Augustine
Vicksburg
Galesburg
Comstock

K.V.A.

Portage
Vicksburg
Mattawan
Kellogg
Galesburg
Comstock
Richland

LETTER WINNERS

John Turson
Don Haist
John Burrough
Leon Book
Jim Bolton

Dort*

Dave

What? All here?

Luck for once!

Bob

Mart

Augusta Quads!

An eye for an eye?

Wishful thinking?

Champ?

Get set!

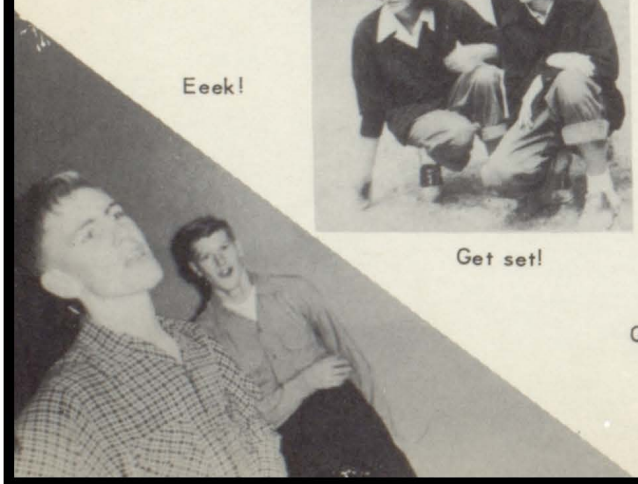

Eeek!

Go?

M-m-m!

Activities

Seated: Harriet Johnston, Dorothy Beatty, Mr. Burrell, Jim Bolton, Edith Jones, Roberta Bristol,
Standing: Keith Lamkin, Paul Van Sickler, Janice Holdridge, Eleanor Welling, Donna Turnbull, Jerry Inman, Dave Noud

Superintendent Benjamin, Mrs. Morey

Mr. Burrell, Principal, Sally Turnbull, Deloris Crittenden, Nancy Rayman, Shirley Kauffman, Marylin Hoag Seated: Edith Jones

Library Staff

Standing: Beverly Bowers, Connie Anderson, JoAnn Lawhead, Peggy Davis, Doris Meade, Norma Neifert, Harriet Johnston.
Seated: Mrs. Burrell

The National Honor Society

Standing Jim Bolton, Harriet Johnston, Duane Doty, Edith Jones
Seated: Mr. Burrell

Co-op Girls

Doris Manning, Dena Imus, Dorothy Beatty, Doris Martin, Mrs. Edwards, Nellie Knetsch, Ruth Dean, Eleanor Welling, Pat Dunithan

Doris Martin, Esther Robinson, Barbara Haveman, Sally Turnbull, Nancy Rayman, Eleanor Cousins, Elizabeth Hollaway, Rosalyn Yeast, Nancy VandeGiessen, Eleanor Welling, Edith Schlueter, Martha Smith, JoAnn Lawhead, Donna Blackney, Roberta Bristol, Lois Wilson, Ann Lewis, Shirley Kauffman, Connie Anderson, Marilyn Dumonceaux, Ann Manning, Deanna Bresson, Doris Manning, Dorothy Beatty, Mrs. Edwards, Nancy Kerns, Christene Perkins, Jo Ellen Stewart, Deloris Crittenden, Nellie Knetsch, Ruth Dean, Dena Imus, Jan Frank, Pat Dunithan

G-A Rocketeers

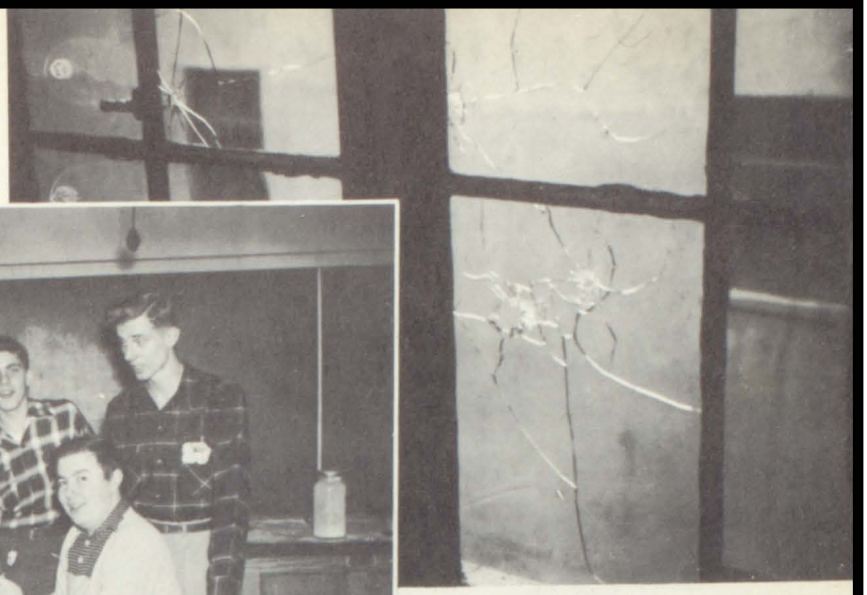

The Backfire

Standing: Jim Bolton, Larry Eldrige, Dave Henson
Seated: Dale Scott, Gene Stuifbergen, Duane Doty

An outstanding event of the year was the development of a guided missile by G-A's amateur scientists. It did proceed but not in the planned direction. Truly, it was a bang-up invention.

Fine Arts Class

Standing: Bob Godde, Dave Holdridge, Harriet Johnston, Mrs. Doran
Seated: Maxine Bailey, Norma Neifert, Henry Johnson, Mary Richardson

Junior Politicians

Standing: Miss Reynolds, Jim Bolton, Duane Doty, Bob Murray, Paul Krieger.
Seated: Jean Gardner, Donna Turnbull, Harriet Johnston, Marv Richardson, Eleanor Cousins, Shirley Kauffman, Ann Lewis.

The National Thespians

Standing: Dena Imus, Bruce Barker, Dale Scott, Harriet Johnston, Duane Doty, Jim Bolton, Dorothy Beatty, David Henson, Miss Reynolds
Seated: Elizabeth Hollaway, Eleanor Welling, Jim Call, Doris Martin, Nellie Knetsch, Norma Neifert, Edith Jones, Kingsley Newcombe.

Home Economics

Esther Robinson, Miss Welling, Roberta Bristol, Mary Richardson, Martha Smith, JoEllen Stewart, Nancy Vande Giessen, Marilyn Dumonceaux.

Paper Staff

Standing: Barbara Johnston, Nancy Rayman, Nancy Vande Giessen, Lois Wilson, Deloris Crittenden, Duane Doty, Jim Bolton, JoEllen Stewart, Roberta Bristol

Seated: Ruth Dean, Dena Imus, Eleanor Welling, Doris Martin, Nellie Knetsch, Norma Neifert, Dorothy Beatty, Miss Reynolds.

Bus Drivers

Mr. Swanson, Mr. Bell, Mr. Bush, Mr. Weaver, Mr. Sauser, Mr. Wagar, Mr. Godde, Mr. Powell, Mr. Schleuter

Janitors

Mr. Bush, Mr. Kissinger, Mr. Becker

Margaret Carpenter, Roma Born, Pat Nieman, Mrs. Gormley, Mrs. Bolton, Beverly Weaver, Jean Abnet, Mrs. Smith, Joan Telfer, Evelyn Ross, Betty Thrasher

Cafeteria Staff

General Agriculture

Shop II

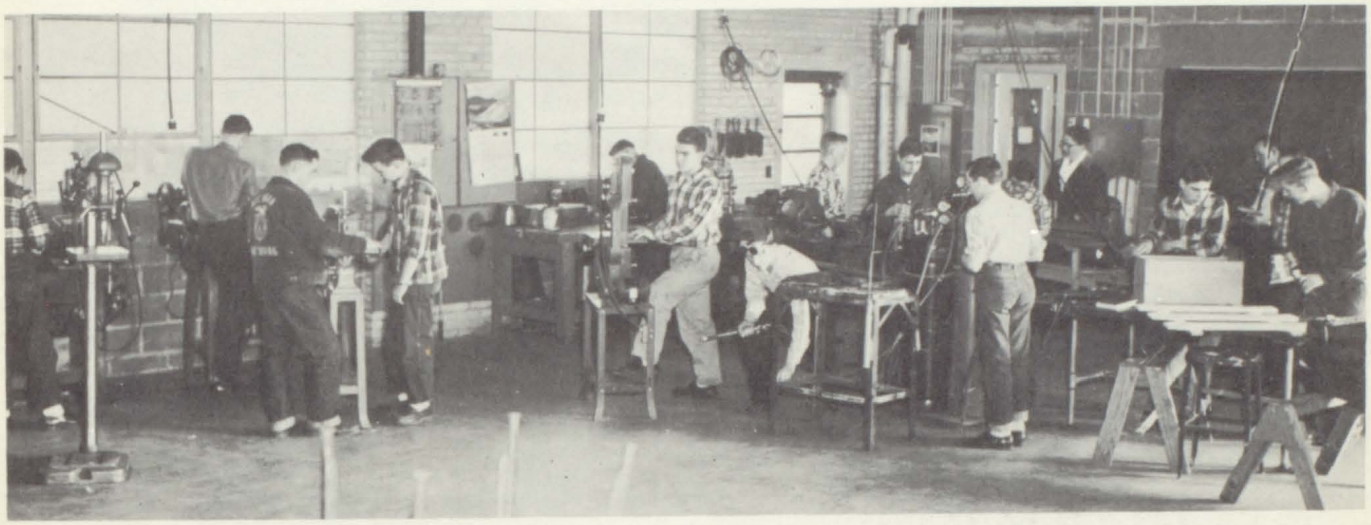

FFA

Chorus

Front Row: Donna Neible, Barbara Johnson, Roma Born, Joan Telfer, Joan Simmons, Janice Holdridge, Roberta Bristol, Jean Abnet, Shirley Hubbard.

Middle Row: Peggy Davis, Martha Smith, Beverly Weaver, Shirley Allen, Marylin Hoag, Donna Turnbull, Nancy Vande Giessen, Lois Wilson, Margaret Carpenter, Deloris Grittenden, Jeanette Howes, Pat Nieman, Mr. Heyboer.

Back Row: Sandra Godde, Jean Gardner, Pete Smith, Kingsley Newxombe, Bob Godde, John Cutler, Bob Murray, Luther Perkins, Gary Miller, Don Haist, Marilyn Dummonceaux, JoAnn Lawhead.

The Band

Front Row: Donna Roelof, Barbara Johnston, Bill Gormley, Dave Holdridge, Jack Kerns, Deloris Crittenden, Marlene Baker, Margaret Henshaw.

Middle Row: Lois Wilson, Jim Reeder, Gerald Inman, David Henson, Eleanor Cousins, Nancy Rayman, Larry Wortinger, Richard McNutt, Mr. Heyboer.

Back Row: Carolyn Hoag, Sally McGlocklin, Bob McBarnes, Larry Eldridge, Jim Beadle, Jan Frank, Janice Holdridge

OUR ADVERTISERS

Fran Bell Galesburg Standard Service Phone 9051 Washing & Lubrication

Gale Recreation and Snack Bar
Galesburg, Michigan

The Galesburg Argus Published Every Thursday
Printing-Publishing

Try--Galesburg Cleaners
For Prompt Service & First Class Work

Grant's Department Stores
Galesburg & Lawton

Galesburg Mills Roy truble, Proprietor
Phone 2451

Galesburg Sheet Metal-Earl R. Steward
Phone 5461

Galesburg Super Market

Enjoy the Finest at the Cottage Inn Hotel Harris
The Place to Meet and Eat

Congratulation to the Class of '53 Hillcrest
Orchard Apples--Cider Phone 531F12 Augusta, Michigan

Hilgeman's Grocery Comstock

Kalamazoo Mill Supply Complete Line of Mill Supplies 1820 Lake Street, Kalamazoo, 21, Mich.

Leng's Hardware Phone 5811 Galesburg
Hardware, Plumbing, and Sporting Goods

Mahoney's 114 South Burdick, Kalamazoo

Marathon Gas Station R.E. Chapman
172 West Michigan Phone 9391 Galesburg

Reach for Michigan's Freshest Bread and Rolls
Michigan Bakeries, Inc. 5012 South Westnedge
Kalamazoo

Milady's Beauty Bar
"Professional Care Is the Best Care"
14 West Michigan Avenue Phone 4011 Galesburg

Miller-Davis Company Kalamazoo
Engineers and Builders

McPeck Insurance Agency
"It Pays to be Covered"
General Insurance Augusta

Osmun's Barber Shop 25 East Battle Creek Street Galesburg

Prange Optometrist Phone 5-2916 Kalamazoo

Compliments of Richland Farm Service Co.
Carl & Doyle Properietors Phone Richland 2511 and 5311

Compliments of Richland Lumber Company
H. C. Graham & E. R. Lee Properietors
Phone 4241

Compliments of H. H. Shinville

Compliments of Inmans Restaurant
"For Quality and Service"
400 East Main

Compliments of the Little Shop
"Colony for Tweens and Teens."
346 South Rose Kalamazoo

Compliments of Martin Motor and Machine Supply

Compliments of Matheson Nursing Home

Compliments of Oudshoorn's Greenhouse
"Flowers For All Occasions"

Compliments of the Park Theater Phone 3124
"Michigan's Finest Small Town Theater"
Augusta

Compliments of Point Standard Service
12 at 12A Comstock

Compliments of 101 Ranch Camp
Food, Gifts, and Souvenirs
1 Mile East of Galesburg on U.S. 12
Phone 9061

Compliments of Roelof Dairy
"Better milk for less"

Compliments of Rogers Shell Service
Phone 3105J Augusta, Michigan

Compliments of Schlueter Funeral Home
Augusta, Michigan

Compliments of Storr Barber Shop Galesburg

Compliments of Taylor Lumber Co., Inc.
Galesburg

Compliments of Wagar and Clark Funeral Home
Galesburg 3631 Kalamazoo 29843

Compliments to the Graduates
Augusta Telephone Office

Congratulations to the Graduates of '53
Allen's Drugs and Appliances Comstock

Congratulations to the Class of 1953
Nelson E. Bartlett "Insurance - Bonds"
Galesburg, Michigan

Compliments to the Graduating Class of 1953
Knappen Milling Company Augusta

The Coronet "Your Shopping Guide"
7 East Battle Creek Street Phone 3351
Galesburg

Ellis Becker------Jeweler 206 Peck Bldg.
Phone 7936 Kalamazoo
Elgin Watches, Schick Shavers, Diamonds, and Clocks

Alaria Sunoco Service --- Joe Alaria, Proprietor
East U. S. 12 Phone 2739 Galesburg

Augusta Pharmacy
Hutchings, Powell, and Dalbec

Augusta Super Market

OUR ADVERTISERS

Baker's Grocery Galesburg
Take Out 288 East Michigan

Bell's Bakery Galesburg 4851
"Birthday and Wedding Cakes"

"Best Regards to the Class of 1953"
Charlie Sullivan, Inc. Galesburg
General Repairing-Body & Paint Shop
Good Used Cars

"Best Wishes on Your Graduation"
Whiteman's Service
318 East Michigan Avenue Augusta

Chapin's Market Free Delivery
Phone 5161 "Everyday Low Prices"

Compliments of Augusta Cleaners
Phone 3122

Compliments of Augusta Hotel

Compliments of Barrett's Market
Comstock

Compliments of Bishop's Electric

Compliments of Burgess Seed and Plant

Compliments of Burk & Hoag Funeral Home
Climax-Galesburg

Compliments of the Coffee Shop
At the five corners in Galesburg

Compliments of Dr. J. L. Breneman, M.D.

Compliments of Dr. Ronald W. Smith

Compliments of Dr. W. R. Speers

Compliments of Dopp Pumping Company
King's Highway at the Light Comstock

Compliments of Galesburg Branch of the
First National Bank
Compliments of Galesburg Oil Equipment

Compliments of Gambles
The Friendly Store Always Better Buys

Rosaria's Antiques Galesburg
Rosaria-Robert-Marie Good
Augusta Phone 524F11 R. R. No. 1 Box 532

Russ Garrett's Marathon Service Augusta

Sahlstrom's Chicken and Steak Dinners
Cater to parties Week Days 5-9 Sun-Holidays
12-7 Phone 3102

Smith's E & S Green Front Phone 3531
Galesburg

Stan's Snack Shop "Best Hamburgs Ever"
Phone 362 Augusta

Steve Brodie - Chrysler Plymouth
"Quality and Service"
Galesburg Phone 3011

Stop at Midway Cafe Steaks-Chops-Sea Foods
Mr. & Mrs. L. Webster, Proprietors

Ted's Department Store and Restaurant
Phone 3112 Augusta

Wayne Home Equipment Company
"Your Local Home Appliance Dealer"
20-26 West Michigan Ave. Phone 5771

Wheeler-Blaney Company 137 East Water Street
Kalamazoo

Dykema Office Supply
"An Office Aid For Every Trade"

Yearbook Specialists
EDWARDS BROTHERS, INC.
Ann Arbor, Michigan
1953